User Manual

HD Player Pro Rev.2

AV Stumpfl GmbH

Mitterweg 46

A-4702 Wallern

Tel.: +43-7249-42811

Fax: +43-7249-428114

E-Mail: AVstumpfl@AVstumpfl.com

Internet: <http://www.AVstumpfl.com>

FCC Notices

It's herewith confirmed to comply with the requirements of FCC Part 15 Rules. Operation is subject to the following two conditions:

- This device may not cause harmful interference.
- This device must accept any interference received, including interference that may cause undesired operation.

Note: This equipment has been tested and found to comply with the limits for a Class B digital device, pursuant to part 15 of the FCC Rules. These limits are designed to provide reasonable protection against harmful interference when the equipment is operated in a residential installation. This equipment generated uses and can radiate radio frequency energy and if not installed and used in accordance with the instruction manual may cause harmful interference to radio communications. However, there is no guarantee that interference will not occur in a particular installation. If this equipment does cause harmful interference to radio of television reception, which can be determined by turning the equipment off or on, the user is encouraged to try to correct the interference by one or more of the following measures:

- Reorient or relocate the receiving antenna.
- Increase the separation between the equipment and receiver.
- Connect the equipment into an outlet on a circuit different from that to which the receiver is connected.
- Consult the dealer or an experienced radio TV technician for help.

CE Declaration

This device complies with CE class B.

EN55022	IEC 61000-4-4
EN61000-3-2	IEC 61000-4-5
EN61000-3-3	IEC 61000-4-6
EN55024	IEC 61000-4-8
IEC 61000-4-2	IEC 61000-4-11
IEC 61000-4-3	

Printed in Taiwan R.O.C.

All contents are subject to change without notice.

All trademarks are the property of their respective owner.

Index

1.	PACKAGE CONTENTS	5
2.	INTRODUCTION	5
3.	FEATURES.....	6
4.	HARDWARE OVERVIEW	7
5.	REMOTE CONTROL.....	8
5.1	Entering Text or IP-Address	9
6.	START THE HD PLAYER PRO	9
7.	SETTING UP	10
7.1	Networksetup	10
7.1.1	Setting the Network from the OSD Menu	10
7.1.2	Setting the Network from the IP Detect Tool.....	12
7.2	FTP Setup	15
7.3	Video Setup.....	17
7.4	Other Setup	18
7.5	Scrolling Text Setup.....	20
8.	USING THE HD PLAYER PRO	21
8.1	Play media files on the CF-Card	21
8.1.1	Using the Remote Control when Media File is playing	22
8.2	Multiple display zones.....	24
8.3	Log function.....	25
8.4	Seamless-Function.....	25
8.5	FTP auto download function	26
8.6	Controlling the HD Player Pro (RS232/TCP).....	29
8.7	How to sync several HD Player Pro	30
8.7.1	Important to know:.....	33
9.	HTTP COMMAND FUNCTION	34
9.1	Control.....	35
9.2	Network.....	36
9.3	Server.....	37
9.4	Time	38

9.5	Features	39
10.	SCHEDULE FUNCTION	40
10.1	Install the Schedule software	40
10.2	Start the Schedule Software	41
10.2.1	Basic Schedule.....	41
10.2.2	Advance Schedule.....	43
10.2.3	Explanation of the Warning Message.....	45
10.3	Apply the Schedule on the HD Player Pro.....	45
11	OPTIONAL AUXILIARY EQUIPMENT	46
11.1	Play-Button Box (SCV-HDZ-PBB).....	46
11.2	IR cable (SCV-HDZ-IRC)	46
11.3	PIR sensor (SCV-HDZ-PIR).....	47
11.3.1	Using the PIR Sensor.....	47
11.4	Touch sensor button (SCV-HDZ-WIR5SB).....	47
11.4.1	Features of the Touch-Sensor Buttons.....	47
11.4.2	Ex. Using the wireless Touch Sensor Buttons	48
11.4.3	Connect to the Touch-Sensor Buttons.....	48
11.4.4	Play the Demo Files	48
11.5	LED button box.....	49
14.	USB AUTO-COPY FUNCTION	50
13	TROUBLESHOOTING	51
15.	RECOMMENDED CF-CARDS.....	52
16.	RECOMMENDED VIDEO FILE FORMATS.....	52

1. PACKAGE CONTENTS

1. HD Player Pro
2. Remote Control
3. CF Card Protective Cover
4. Video & Audio Cable
5. RS-232 Cable (optional)
6. VGA to Y.Pb.Pr Cable
7. Power Adapter
8. Quick Guide
9. CD Driver

- Schedule Software
- IP Detect Tool
- User Manual

HD Player Pro

Remote Control

Memory Card
Protective Cover

Quick Guide

Video & Audio
Cable

Power Adapter
(DC 12V, 1.5A)

CD Driver
(Schedule Software/
IP Detect Tool/ User Manual)

optional
RS232 Cable

VGA to Y.Pb.Pr Cable

2. INTRODUCTION

The new „HD Player“ by AV StumpfI supports professional High Definition video playback from Compact Flash card.

Integrated hardware decode acceleration ensures smooth full HD playback and clear images.

Flexible playback, control and configuration options allow the HD Player to be adapted to a variety of different requirements.

Integration into the Iseo system and media update via the Internet provides for a decentralized Digital Signage network.

The HD Player does not contain any wear or shock sensitive parts and is therefore the optimum solution for continuous Operation.

Its compactness and low price open up new fields of application on any display device for advertising, presentations, training and other media applications.

3. FEATURES

- **Synchronized Playback Function:** Synchronize up to 254 units using Ethernet on same subnet.
- **Seamless-function:** possibility to playback videos with nearly no breakout (only for H.264)
- **Support NTFS/FAT32 formatted CF-Cards**
- High-performance and high stability: With the same resolution and bit rate as Blu-ray players
- The source of HD WMV9 MP@HL (Main Profile / High Level) supports resolution up to 1920x1080 (1080p30) and the maximum bit rate is 40Mbps
- Supports multiple file formats: WMV9, MPEG4, MPEG2, **H.264**, MP3 and WMA
- Supports Video, Y.Pb.Pr, HDMI, VGA and Audio output
- HDMI Output: 576p/576i/ 720p/ 1080i/ 1080p
- HDMI 1.1, 1.2 and 1.3 compliant
- VGA output supports resolution: 640x480/ 800x600/ 1024x768/ 1280x1024/ 1360x768/ 1366x768
- Supports RS-232 port for computer control with ASCII command (play, stop, pause...etc)
- Supports Multiple Display Zones: Displays the movies, picture (supports png format/ size: 213x641/ 96DPI) and scrolling text on the screen simultaneously
- The display speed of scrolling text can be adjusted, and scrolling text supports multi languages (Latin1/ Latin2/ Japanese/ Greek)
- Schedule Function: The HD Player Pro will auto play the specific file at the specific date
- Supports Log Function: Recording the file name and start time of the played files
- Ethernet network supports up to 100Mbps
- Supports CF memory cards. (We suggest using the high speed (200X) CF cards)
In general we recommend to use tested CF cards from AV Stumpf!
- Supports HTTP Control Function
- Supports Auto Key Lock Function
- Export of the Configuration Value: You can export the configuration value to the CF card
The configuration value can be modified on your PC, and can be applied to the HD Player Pro
- Supports FTP Auto Download Function: Connect to Remote FTP server and download data to the CF card automatically
- **Play files and FTP Auto Download Simultaneously:** The HD Player Pro can play files while downloading
- Embedded FTP Server
- Supports NTP Network (G.M.T) Timer
- Supports Universal Plug and Play (UPnP) and DHCP
- Supports SLIDE SHOW Function

4. HARDWARE OVERVIEW

FRONT

SIDE

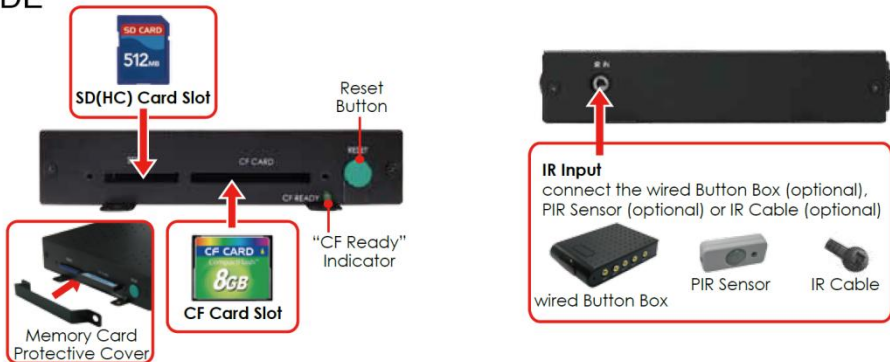

REAR

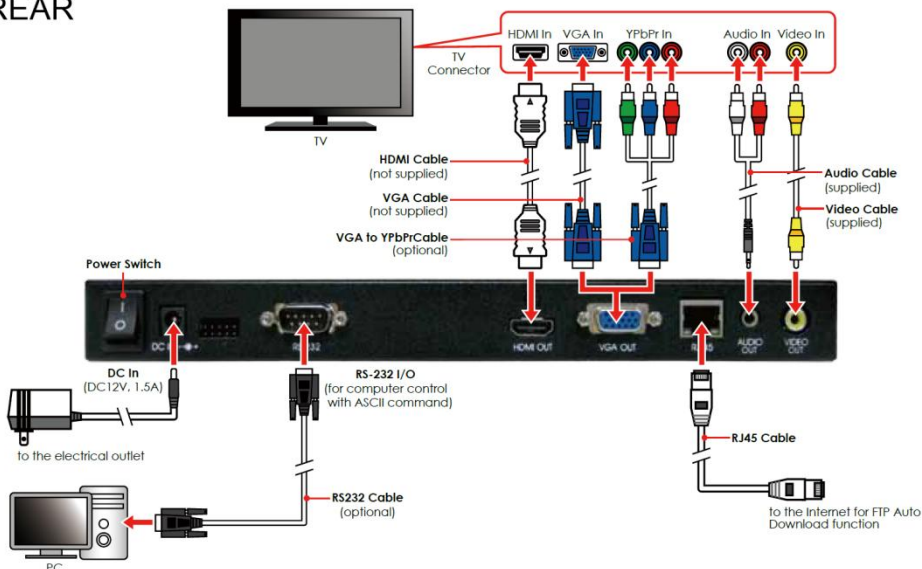

- **Power Switch:** Toggle between main power on & off
- **DC Input:** for the power adapter. (DC 12V / 1.5A)
- **VGA Output**
- **HDMI Output**
- **RJ-45 Ethernet Connector:** Connecting to router or PC by RJ-45 Cable
- **Audio Output**
- **Video Output**
- **IR Input:** Connection for PIR Sensor (optional) or IR Cable (optional)
- **RS-232 Connector:** Connection for computer control with ASCII command
- **“CF READY” LED:** Steady green confirms that the CF card is inserted correctly
- **CF Card Socket:** for Compact- Flash memory card
- **SDHC-Card Socket:** for Secure- Digital- High- Capacity Cards
- **“RESET” Button:** for restarting the HD Player Pro

5. REMOTE CONTROL

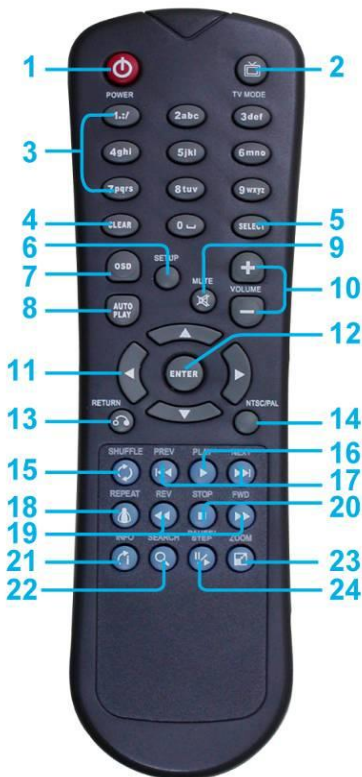

- 1 Power on/ off
- 2 Select the output mode
- 3 Numeric Key
- 4 Delete last entry
- 5 Select a function or to play the selected file
- 6 Open the setup menu
- 7 OSD display function on/ off
- 8 Auto-play function on/ off
- 9 Mute sound
- 10 Volume up/ down
- 11 Move the cursor
- 12 Confirm the selection/ entry
- 13 Go back one layer
- 14 Select the TV type (NTSC/ PAL)
- 15 Shuffle on & off
- 16 Play the selected file
- 17 View the previous/ next file
- 18 Select the repeat mode
- 19 Rewind/ forward movie or music files
- 20 Stop playback
- 21 Show the information of the selected file
- 22 Search video (movie) timeframe
- 23 Zoom in/ out on the movie or picture
- 24 Pause the playback or play frame by frame

5.1 Entering Text or IP-Address

- Keys need to be pressed multiple times to enter the letter corresponding to that key.
For Example: To enter the letter “a” press the button “2” twice
- **Enter an IP Address**
For Example: To enter IP address”192.168.100.100”,
Step 1: Press “1” once, then “1” is displayed, and color of “1” is orange
Step 2: When the color of “1”turns white, press “9” once, then “9” is displayed
Step 3: Repeat steps 1 and 2 to enter and complete the IP address

6. START THE HD PLAYER PRO

- **Power On**
 - Insert a CF-Card or SDHC-Card on which music, images or videos are stored.
NOTE: Never insert both cards in the Slot at the same time.
 - Press the “POWER” button to power on the HD Player Pro, and then press the “TV MODE” button to select the output mode.
- **Status After Power On**
 - **Status 1:** If the “AUTOPLAY (Movie/ Picture/ All Files/ MultiLayer)” function is enabled and there are media files on the CF card or the HD Player Pro is already connected to the display device, the HD Player Pro will auto play media files after Power on.
 - **Status 2:** If the “AUTOPLAY” function is disabled, after power on the main menu will appear as shown in the following figure. There are two groups in the main menu (“/mnt/CF” and “SETUP”).

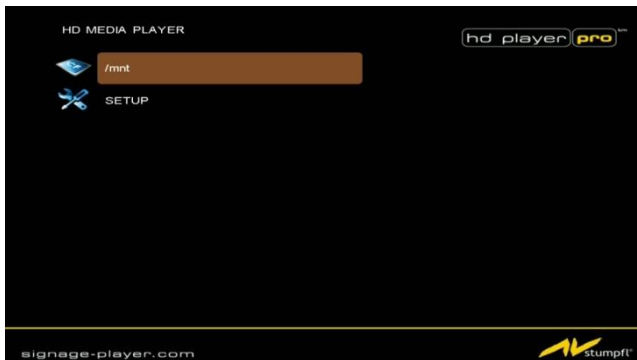

- **Power Off:** Press the “POWER” button again to power off.

7. SETTING UP

- In the main menu, using the “▼” button on remote control to select the “**SETUP**” item, and then press the “ENTER” button. You will be presented with the HD Player Pro settings screen.
- You can also press the “**SETUP**” button on remote control to directly open the settings screen. (If the HD Player already plays a file you’ll have to stop before entering the Setup)
- There are five groups of sub-menu in the main menu (“Network Setup”, “FTP Setup”, “Video Setup”, “Other Setup” and “Scrolling Setup”).
- In the settings screen, you can use the “▲、▼、◀、▶” buttons to select an item, and press the “ENTER” button to confirm the selection.
- Press the “SETUP” button on remote control to save and quit the settings screen.

7.1 Networksetup

7.1.1 Setting the Network from the OSD Menu

- **Network with:** Select your network connection Disable/ RJ45.
- **IP Assigned by DHCP:** If you have a DHCP-enabled router, please select “On”, and then the router will automatically assigns an IP address to the HD Player Pro. If you don’t have a DHCP –enabled router, select “Off” and type the network information in “Assign IP Address”.

- **Assign IP Address:** If the HD Player Pro is connected to a network without a DHCP server or you want to use Local FTP Server function, enter the fixed IP address, Mask, Gateway and DNS for the HD Player Pro.

PS. Refer to 5.1 for how to enter IP address by remote control.

NOTE: Before setting the IP address, Mask, Gateway and DNS, check the network information of your PC. Please follow the steps below to get the network information of your PC.

Step 1: Click on “Start” → “Run” and type in “command”, then press “ENTER”.

The MS-DOS window will appear - type in “ipconfig” and then press “ENTER” to get the network information.

Step 2: Assign IP Address, Mask (Subnet Mask) and Gateway (Default Gateway) for the HD Player Pro.

Enter the same values of the Subnet Mask and Gateway, and be careful not to enter the values of IP address that are already used by other devices on the network.

7.1.2 Setting the Network from the IP Detect Tool

With the bundle tool "IP Detect", users can search for HD Player Pro on the local area network. Users are also able to change the IP setting via this tool. For example, you want to assign a static IP to HD Player Pro by the steps as below:

Step1: Insert the driver CD into your CD-ROM drive, then open the Folder IP Detect and run the **IPSetup.exe**.

Step2: Click on the **Install IP Detect** to install the IP detect tool.

NOTE: The IP Detect Tool doesn't support all Network adapters

Click **Next** to continue

Select the installation folder and click **Next** to continue

Create a desktop icon and click **Next** to continue

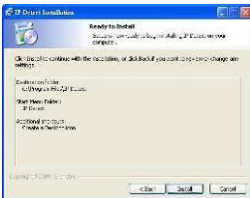

Click **Install** to start the installation

Installing

Click **Finish** to complete the installation

Step3: Double click on the  icon to start the tool.

Step4: Click on the “Auto Detect” button, then the tool will show all available HD Player Pro in the local area network.

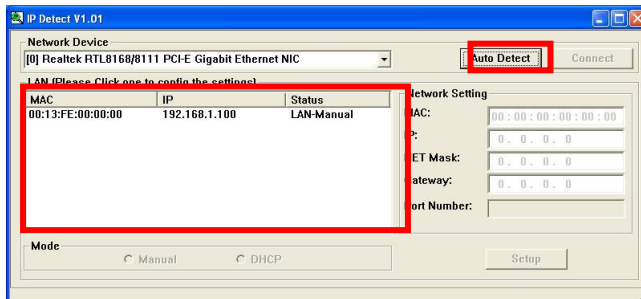

NOTE: When use HD Player Pro under a DHCP-enabled network, user sometimes does not know which IP address is assigned to HD Player Pro. User could also use this tool as a “Finder”, for locating the IP address of HD Player Pro. By pressing the “Connect” button, IE browser will show up and access to the build-in web of HD Player Pro automatically.

Step5: Select the HD Player Pro that you want to configure (by identifying the MAC address).

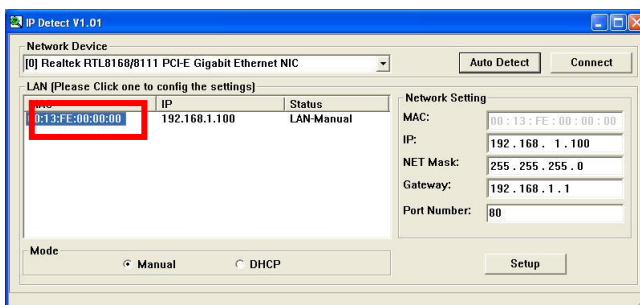

Step6: The default IP mode of HD Player Pro is DHCP. User should change the mode to “Manual”, if he wants to assign a static IP address to HD Player Pro. Then enter the preferred “IP”, “Net Mask” and “Gateway” in the “Network Setting”. Finally, click on the “Setup” button for completing the setting.

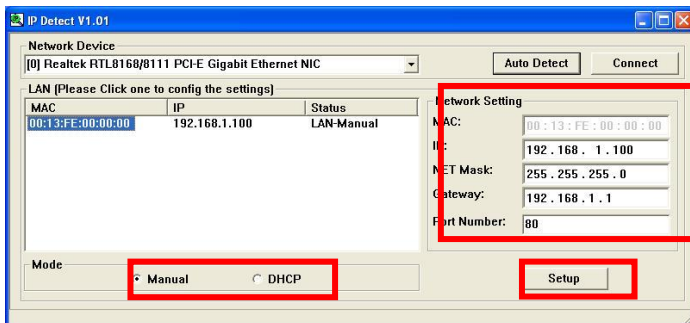

NOTE: The IP setting will not show on the OSD menu instantly, but it should be available after pressing “Setup” button. The prefer IP address will show on the OSD menu when HD Player Pro restart.

7.2 FTP Setup

- **Local FTP Server:** Turn on/ off the HD Player Pro server.
(If you use the HD Player Pro server, please disable the DHCP function and input a fixed IP address, Mask, Gateway and DNS of the HD Player Pro)
- **Local FTP Server Setup:** Set the “Port”, “User ID” and “Password” of the HD Player Pro.
(The Default Port: 21, User ID: root, Password: admin)
- **FTP Auto Download:** Enable/ Disable the FTP auto download function.
- **Remote FTP Download Setup**
 - **Server IP:** Enter the domain name or IP address of the FTP as was given to you by your Web hosting provider.
 - **Port:** The default port for FTP is 21. In most cases you should not change this number. If the FTP site uses a port other than 21, you should enter the correct port.
 - **User ID:** Enter the user name of the Remote FTP server.
 - **Password:** Enter the Password of the Remote FTP server.
 - **FTP Path:** Enter the folder path that you want to share.
- **NTP Server:** Enable/ Disable the NTP server function. (if the HD Player Pro isn't connect to internet, please disable the NTP Server function)
- **Time Setup:** **Set the NTP Server and Local Time here.**

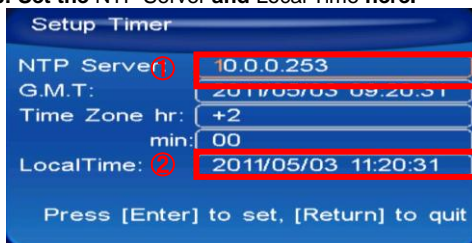

- **NTP Server** (the HD Player Pro must be already connected to the network)
 - NTP Server: Enter the NTP server IP address like: 10.0.0.253.
 - .M.T: After HD Player Pro gets the time from NTP server, it will update the G.M.T field.
 - Time Zone: Use the **Volume +, -** and **Numeric Key** to set the time zone of your location.
(time zone must be set properly for the **Auto-Download** and **Schedule** functions)

NOTE: GMT and applied regions

Time Zone	Region
(GMT-12:00)	Eniwetok, Quazalen
(GMT-11:00)	Midway, Ireland, Samoa
(GMT-10:00)	Hawaii
(GMT-09:00)	Alaska
(GMT-08:00)	Pacific GMT (U.S. & Canada); Tijuana
(GMT-07:00)	Continental GMT (U.S. & Canada)
(GMT-07:00)	Arizona
(GMT-06:00)	Mexico city
(GMT-06:00)	Saskatchewan
(GMT-06:00)	Eastern Coast GMT (U.S. & Canada)
(GMT-06:00)	Indiana (Eastern Coast)
(GMT-04:00)	Atlantic GMT (Canada)
(GMT-04:00)	Santiago
(GMT-04:00)	Caracas, La Paz
(GMT-04:00)	Newfoundland
(GMT-03:00)	Greenland
(GMT-03:00)	Buenos Aires, Georgetown
(GMT-03:00)	Brasilia
(GMT-02:00)	Mid-Atlantic
(GMT-01:00)	Capo Verde Is.
(GMT-01:00)	Azores
(GMT-00:00)	Greenwich GMT; Dublin, Edinburgh, Lisbon, London
(GMT-00:00)	Casablanca, Monrovia
(GMT+01:00)	Beograd, Bratislava, Budapest, Ljubljana, Prague
(GMT+01:00)	Brussels, Copenhagen, Madrid, Paris
(GMT+01:00)	Sarajevo, Skopje, Sofia, Vilnius, Warsaw, Zagreb
(GMT+01:00)	Midwest Africa
(GMT+01:00)	Amsterdam, Berlin, Bern, Rome, Stockholm, Vienna
(GMT+02:00)	Bucharest
(GMT+02:00)	Athens, Istanbul, Minsk
(GMT+02:00)	Jerusalem
(GMT+02:00)	Cairo
(GMT+02:00)	Harare, Pretoria

Time Zone	Region
(GMT+02:00)	Helsinki, Riga, Tallinn
(GMT+03:00)	Nairobi
(GMT+03:00)	Moscow, Saint Petersburg, Volgograd
(GMT+03:00)	Baghdad
(GMT+03:00)	Kuwait, Raid
(GMT+03:30)	Tehran
(GMT+04:00)	Baku, Tbilisi, Ere van
(GMT+04:00)	Abu Dhabi, Muscat
(GMT+04:30)	Kabul
(GMT+05:00)	Yekaterinburg
(GMT+05:00)	Islamabad, Karachi, Tashkent
(GMT+05:30)	Calcutta, Chennai, Mumbai, New Delhi
(GMT+05:45)	Katmandu
(GMT+06:00)	Sri Jayewardenepura Kotte
(GMT+06:00)	Astana, Dakar
(GMT+08:00)	Irkutsk, Ulan Bator
(GMT+08:00)	Kuala Lumpur, Singapore
(GMT+08:00)	Taipei
(GMT+08:00)	Perth
(GMT+09:00)	Seoul
(GMT+09:00)	Yakutsk
(GMT+09:00)	Osaka, Sapporo, Tokyo
(GMT+09:30)	Darwin
(GMT+09:30)	Adelaide
(GMT+10:00)	Guam, Port Moresby
(GMT+10:00)	Brisbane
(GMT+10:00)	Vladivostok
(GMT+10:00)	Canberra, Melbourne, Sydney
(GMT+10:00)	Hobart
(GMT+11:00)	Magadan, Solomon Is., New Caledonia
(GMT+12:00)	Auckland, Wellington
(GMT+12:00)	Fiji, Kamchatka Pen., Marshall Is.
(GMT+13:00)	Nuku'alofa

- **Local Time:** Set the system time manually.
NOTE: If the NTP Server and Local Time have been set, the NTP Server will be the first priority (the HD Player Pro is already connected to the network).
- **Local HTTP Server:** Enable/ Disable the HTTP command function.
- **Local HTTP Server Setup:** To set the “Port”, “User ID” and “Password” of the HD Player Pro. (The Default Port: 80, User ID: root, Password: admin)

NOTE: Press the “SETUP” button on the remote control to save the settings, and it will auto exit the settings screen, then restart the HD Player Pro.

7.3 Video Setup

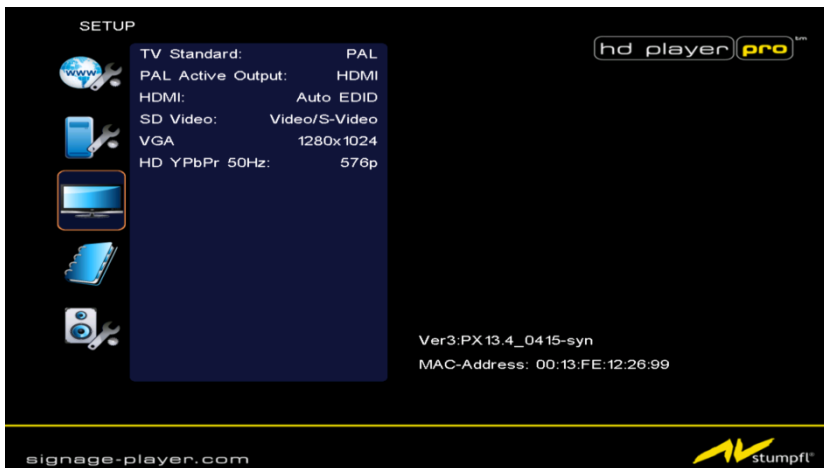

- **TV Standard:** Select the output TV video format (NTSC / PAL).
- **NTSC Active Output:** Select the output mode. (HDMI/ SD Video/ VGA/ HD Y.Pb.Pr)
You can also press directly the “TV MODE” button on the remote controller to select output mode.
- **HDMI:** Select the HDMI output resolution among 480i / 480p/ 720p / 1080i/ 1080p.
Select the “Auto EDID”, the HD Player Pro will scan the display device connected and set the correct resolution automatically.
- **SD Video:** Select the SD output mode. (“Video/ S-Video” or “Y.Cb.Cr”)
- **VGA:** Select the VGA output resolution.
(640x480 / 800x600/ 1024x768/ 1280x1024/ 1360x768/ 1366x768)
- **HD Y.Pb.Pr:** Select the Y.Pb.Pr output resolution among 480p / 720p / 1080i.

7.4 Other Setup

- **Play OSD Display:** Enable or disable the OSD display.
- **Auto Play**
 - Movies:** Auto play movie files on the CF card after power on.
 - Pictures:** Auto play picture files on the CF card after power on (slideshow function).
 - All Files:** Auto play all files (movie and picture files) on the CF card after power on.
 - MultiLayer:** Directly execute Multiple Display after power on.
 - Off:** Turn off the Auto Play function.
- **SlideShow Interval:** Set the time each photo is shown to 10, 15, 30 seconds or 1, 10, 15, 30 minutes or 1 hour. .
- **Lock Remote Controller:** Enable/ disable the auto key lock function. (The HD Player Pro will auto lock when there is no further input for 1 minute.)
- **Lock Password Setup:** Press the “Enter” button to open the “Set Password” window. Enter the password with numeric buttons and press the “Enter” button to save the new password (The default password: 123).

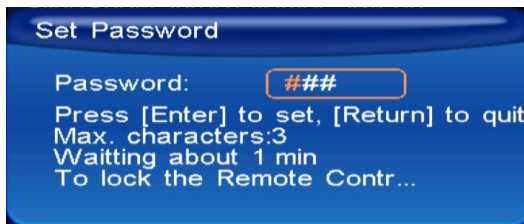

- **Export Setting File:** Press the “Enter” button to export the configuration value to the CF card.

Step1: Copy the file “HDPlayerSetting.txt” on the CF card to your PC. Use the “Wordpad” to open the file, and you can see all the configuration value of HD Player Pro.

Step2: You can modify directly the configuration value on your PC.

Example: [NETWORK] Disable Options: Disable, RJ45, WiFi

The “Network” function is disabled; you can directly change the mode to RJ45.

```
[NETWORK] Disable Options:Disable,RJ45,WiFi
[DHCP] On Options:On,Off
[IPAddress] 192.168.1.100 IPAddress
[Mask] 255.255.255.0 NetMask
[Gateway] 192.168.1.1 GateWay
[DNS] 168.95.1.1 DNS
```

```
[NETWORK] RJ45 Options:Disable,RJ45,WiFi
[DHCP] On Options:On,Off
[IPAddress] 192.168.1.100 IPAddress
[Mask] 255.255.255.0 NetMask
[Gateway] 192.168.1.1 GateWay
[DNS] 168.95.1.1 DNS
```

Step3: Copy the completed file “HDPlayerSetting.txt” from PC to CF card. Insert the CF card to the HD Player Pro, the HD Player Pro will apply the new settings automatically.

- **Play Button:** Only for used with play buttons. The HD Player Pro supports two options (Repeat Default / Repeat All) when the demo file finishes playing.
- **Log Function:** Enable or disable the Log function.
- **Auto Power:** Enable or disable the Auto Power function. If this function is enabled, user might set a definite time for HD Player Pro to power on/off automatically
- **AutoPower Setting:** Press “Enter” button on the remote controller, the “PowerOn” setting window will pop up. You could set the power on/off time here:

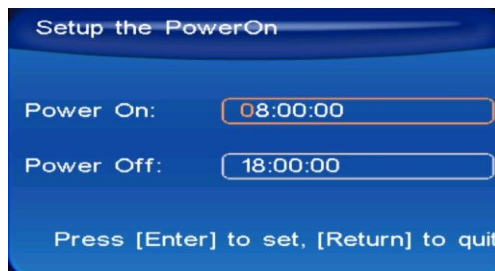

7.5. Scrolling Text Setup

■ Multiple Display:

Movie (full)

Movie (small)

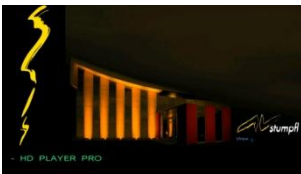

Movie + Pic (L)

Movie + Pic (R)

- **Picture Slide:** Sets the mode of picture slideshow (By Slide Time/ Match Video).
- **Scrolling text:** Sets the style of the font. Supported fonts are: Latin1, Latin2, Japanese and Greek
- **Scrolling text color:** Select the color of the text; you can choose between white, yellow, green or rotation of this three colors.
- **Scrolling text background:** Turn "on" or "off" the background of the scrolling text
- **Scrolling text speed:** Adjust the speed of the scrolling text
- **RS232 Control:** Enable or disable the RS232 control function
- **Sync Control:** Enable or Disable the Sync Control
- **Sync Type:** Select the Sync Type of the HD Player (**Master/Slave**)
- **Transition effect:** Select the transition when displaying pictures

8. USING THE HD PLAYER PRO

8.1 Play media files on the CF-Card

Step 1: Insert the CF card with media files, then turn on the HD Player Pro and press the “ENTER” button on the remote control when “mnt/CF” is highlighted to take you into the CF card.

Step 2: Select the type of data (VIDEO/ AUDIO/ PICTURES) you want to play, and then press the “ENTER” button on remote control to switch into the “VIDEO LIBRARY”, “AUDIO LIBRARY” or “PICTURE LIBRARY”.

Note: If the symbol  (return) appears on the screen, you can use “RETURN” button of the remote control to go back one layer.

Step 3: Select the file you want to play, and press “ENTER” or “PLAY” button on the remote control to play the file.

VIDEO LIBRARY

AUDIO LIBRARY

PICTURE LIBRARY

8.1.1 Using the Remote Control when Media File is playing

- **SETUP:** Press the button to adjust the brightness, contrast or saturation while the **video** or **picture** is displayed. With the "+ VOLUME -" button
 - **First Press:** Adjust the brightness
 - **Second Press:** Adjust the contrast
 - **Third Press:** Adjust the saturation

Brightness

Contrast

Saturation

- **MUTE:** Mute the sound while the movie or music is playing
- **+ VOLUME -:** Increase/ decrease the volume while the **video** or **music** is playing
- **SHUFFLE:** Turn on/ off the shuffle function
- **PREV / NEXT:** Play the previous/ next file
- **REPEAT:** Select the repeat mode
- **REV / FWD:** Rewind/ forward movie or music file
- **STOP:** Stop playing, and go back one layer
- **INFO:** Display the file information

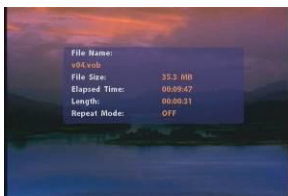

File Information

- **SEARCH:** Search video (movie) timeframe
Press the "SEARCH" button, and enter the initial time that you want to start at, then press the "ENTER" button to play.

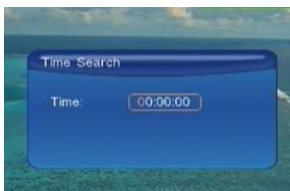

- **PAUSE/STEP:** Pause the playback or play frame by frame
- **ZOOM:** Zoom in/ out on the movie or picture.

Original Size

First Press: ZOOM 01

Second Press: ZOOM 02

Third Press: ZOOM 03

8.2 Multiple display zones

Step 1: Put your movies, pictures (only supports **PNG** format/ **size: 213x641/ 96DPI**) and text file on the CF card.

■ **Picture Files**

If you select the “**By Slide Time**” item of the picture slide mode; please name the picture files 0.png ~ 9.png.

If you select the “**Match Video**” item of the picture slide mode, the file name of the picture must be the same of the corresponding movie file.

■ **Text File**

Use the “Notepad” to create a text file on your PC. Enter the message that you want to display and name the file “**message.txt**”.

Step 2: Select the **Multiple Display Zones** item to display the movies and pictures with scrolling text immediately.

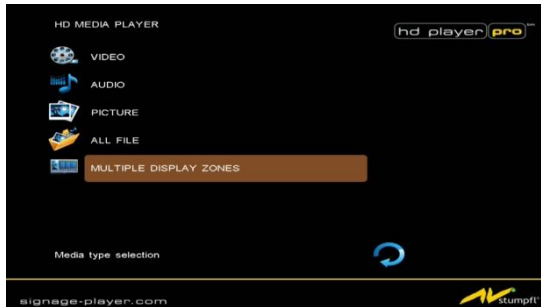

8.3 Log function

Step1. Please turn on the **Log Function** first. (Refer to 7.4 Other Setup)

Step2. The new log files are automatically generated every day (the log files will be stored in the “**syslog**” folder on the memory card).

Step3. The log file (.txt) can be viewed on your PC using **WordPad**.

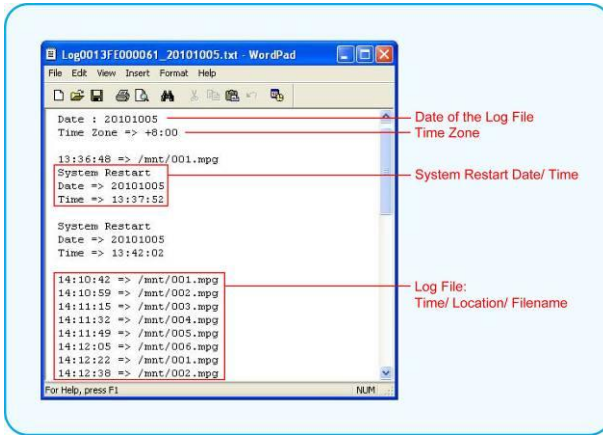

8.4 Seamless-Function

The **Seamless Playback** function allows the HD Player Pro to transition between videos using LED Buttons Box (page 50) or Play Button Box (page 47) without any delay.

To enable the Seamless Playback function, put the setting file “**seamless.ini**” and videos (only supports **MOV** video file) to CF card.

Use “Notepad” to create a file and name the file “**seamless.ini**”(this File must be empty).

NOTE:

1. MOV video file limitation:

- Frame rate: up to 30fps
- Bit rate: 30~40 Mbps
- Resolution: up to 1080p

2. If the Seamless Playback function is enabled, the HD Player Pro can only play the MOV videos.

8.5 FTP auto download function

Step1: Use the “Notepad” to create a commands file on your PC as shown below (you can refer to the sample file (d0013fe100000) on the provided CD):

```

[Interval]
30 1

[diply]
0

[time]
2009/08/21 18:40:01

[del]
on

[file]
001.mpg
002.mpg
0.png
1.png
schedule.ini
message1.txt
    
```

Item	Description
[Interval] 30 1	<p>Initial time and interval time setting (for connecting to the FTP server and checking whether the commands file in the FTP)</p> <p>The first value is the Initial Time (unit: minutes)</p> <p>The second value is Interval Time (unit: minutes)</p> <p>Example 1: the current time of the HD Player Pro is 00:00, and the entered value is 25 6.</p> <p>The HD Player Pro will connect to the FTP server and check whether the commands file in the FTP server at 00:25, than again every 6 minutes (00:31, 00:37, 00:43, 00:49, 00:55...).</p> <p>Example 2: the current time of the HD Player Pro is 00:10, and the entered value is 45 15.</p> <p>The HD Player Pro will connect to the FTP server and check whether the commands file in the FTP server at 00:45, than again every 15 minutes (01:00, 01:15, 01:30, 01:45, 02:00...).</p>
[diply] 0	<p>Enable or disable the function (play files & FTP auto download simultaneously)</p> <p>0: Disable the function (the speed of download will be faster)</p> <p>1: Enable the function (the speed of download will be slower)</p>
[time] 2009/08/21 10:40:0 1	<p>Set the time to restart the HD Player Pro after finish downloading (replace the downloaded files).</p> <p>Format: yyyy/mm/dd hh/mm/ss</p> <p>Note: This field cannot be blank; otherwise the HD Player Pro won't restart nor play the downloaded files.</p>
[del] on	<p>Delete the original files on the CF card after finish downloading.</p> <p>on: Delete the original files on the CF card</p> <p>off: Keep the original files. The HD Player Pro will overwrite a file of the same name.</p>

Item	Description																			
[file] 001.mpg 002.mpg 0.png 1.png schedule.ini message1.txt	<p>Enter the filename you want to download.</p> <p>Note: The length of file name and extension cannot exceed 20 characters.</p> <p>The file schedule.ini is created by the Schedule Maker software. (refer to section 10)</p> <p>The file message1.txt is a text file that can change scrolling text settings. Use the "Notepad" to create the text file on your PC as shown below, and named the file message1.txt (you can refer to the text file (message1.txt) on the provided CD).</p>																			
	 <pre> [speed] x1 [color] White [language] Latin1 [background] Off [model] Model1 [Slide] ByTime [png] 02 0.png 1.png [text] Welcome!!! </pre>	<table border="1"> <thead> <tr> <th data-bbox="482 325 620 363">Item</th> <th data-bbox="620 325 1056 363">Description</th> </tr> </thead> <tbody> <tr> <td data-bbox="482 363 620 448"> [speed] X1 </td> <td data-bbox="620 363 1056 448"> Set the display speed of the scrolling text. Please enter X1, X2 or X3. </td> </tr> <tr> <td data-bbox="482 448 620 533"> [color] White </td> <td data-bbox="620 448 1056 533"> Set the scrolling text color. Please enter White, Yellow, Green or Rotation. </td> </tr> <tr> <td data-bbox="482 533 620 617"> [language] Latin1 </td> <td data-bbox="620 533 1056 617"> Set the font of scrolling text. Please enter Latin1, Latin2, Japanese or Greek. </td> </tr> <tr> <td data-bbox="482 617 620 756"> [background] Off </td> <td data-bbox="620 617 1056 756"> Enable or disable the scrolling text background. On: Enable the background. Off: Disable the background. </td> </tr> <tr> <td data-bbox="482 756 620 1032"> [model] Model1 </td> <td data-bbox="620 756 1056 1032"> Set the model of the multiple display zone. Model1: Play videos with scrolling text. Model2: Play videos, pictures and scrolling text simultaneously, and the pictures are on the left. Model2: Play videos, pictures and scrolling text simultaneously, and the pictures are on the right. </td> </tr> <tr> <td data-bbox="482 1032 620 1208"> [Slide] ByTime </td> <td data-bbox="620 1032 1056 1208"> Set the picture slideshow mode. ByTime: Change the pictures with the internal time. MatchVideo: Change the pictures with the videos. </td> </tr> <tr> <td data-bbox="482 1208 620 1383"> [png] 02 0.png 1.png </td> <td data-bbox="620 1208 1056 1383"> Enter the quantity and filename of pictures. The first value is the quantity of picture. Example: If there are two pictures. Please enter 02, and then enter the filename of the two pictures (0.png and 1.png). </td> </tr> <tr> <td data-bbox="482 1383 620 1458"> [text] Welcome!!! </td> <td data-bbox="620 1383 1056 1458"> Enter the message that you want to display. </td> </tr> </tbody> </table>	Item	Description	[speed] X1	Set the display speed of the scrolling text. Please enter X1, X2 or X3.	[color] White	Set the scrolling text color. Please enter White, Yellow, Green or Rotation.	[language] Latin1	Set the font of scrolling text. Please enter Latin1, Latin2, Japanese or Greek.	[background] Off	Enable or disable the scrolling text background. On: Enable the background. Off: Disable the background.	[model] Model1	Set the model of the multiple display zone. Model1: Play videos with scrolling text. Model2: Play videos, pictures and scrolling text simultaneously, and the pictures are on the left. Model2: Play videos, pictures and scrolling text simultaneously, and the pictures are on the right.	[Slide] ByTime	Set the picture slideshow mode. ByTime: Change the pictures with the internal time. MatchVideo: Change the pictures with the videos.	[png] 02 0.png 1.png	Enter the quantity and filename of pictures. The first value is the quantity of picture. Example: If there are two pictures. Please enter 02, and then enter the filename of the two pictures (0.png and 1.png).	[text] Welcome!!!	Enter the message that you want to display.
Item	Description																			
[speed] X1	Set the display speed of the scrolling text. Please enter X1, X2 or X3.																			
[color] White	Set the scrolling text color. Please enter White, Yellow, Green or Rotation.																			
[language] Latin1	Set the font of scrolling text. Please enter Latin1, Latin2, Japanese or Greek.																			
[background] Off	Enable or disable the scrolling text background. On: Enable the background. Off: Disable the background.																			
[model] Model1	Set the model of the multiple display zone. Model1: Play videos with scrolling text. Model2: Play videos, pictures and scrolling text simultaneously, and the pictures are on the left. Model2: Play videos, pictures and scrolling text simultaneously, and the pictures are on the right.																			
[Slide] ByTime	Set the picture slideshow mode. ByTime: Change the pictures with the internal time. MatchVideo: Change the pictures with the videos.																			
[png] 02 0.png 1.png	Enter the quantity and filename of pictures. The first value is the quantity of picture. Example: If there are two pictures. Please enter 02, and then enter the filename of the two pictures (0.png and 1.png).																			
[text] Welcome!!!	Enter the message that you want to display.																			

Step2: Remember to save the file after editing, and named the command file **d + MAC address.txt**.

Example: The MAC address of HD Player Pro is 0013fe098819, and named the file **d0013fe098819.txt**.

NOTE: The MAC address of HD Player Pro will be displayed in the setup menu.

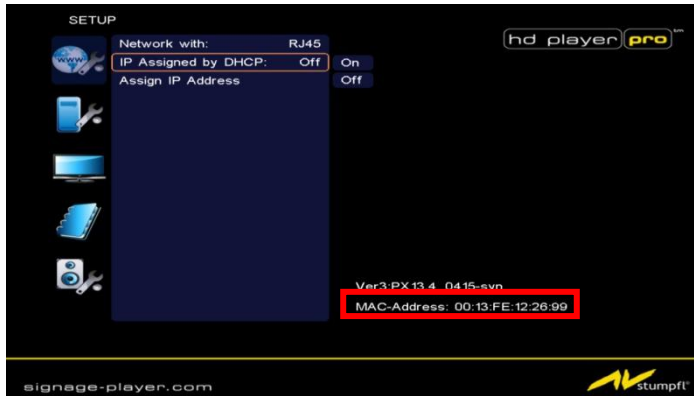

Step3: Put all the files (included media files/ command file (ex. d0013fe098819.txt/ schedule.ini/ message1.txt) to the FTP server. The HD Player Pro will read the command file (ex. d0013fe098819.txt), and download the specified files.

NOTE: The filename of the media files in FTP server cannot have any spaces.

Step4: The download status will be displayed in **lower right corner of the screen**

Blinking Green Light: indicate the HD Player Pro is downloading.

Blinking Red Light: the connection to the FTP server has failed.

Blinking Green Light

Blinking Red Light

8.6 Controlling the HD Player Pro (RS232/TCP)

Use the tool “Tera Term” or other tools to control the HD Player Pro with ASCII command.

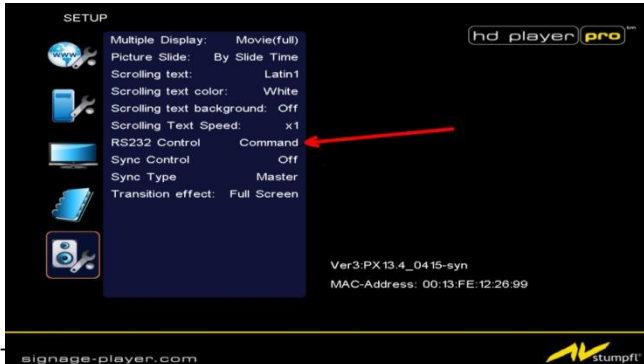

RS232-Control: baud rate: 19200 8N1

TCP-Control: Port 23

NOTE:

1. The reaction time of the HD Player Pro is up to three seconds.
2. Make sure the RS232 function is enabled (refer to section 7.5).
3. Use an crossed RS232-Cable for controlling the HD Player Pro
4. For controlling the HD Player via RS232 the Autoplay-function must be turned on

■ Command Table

q: POWER	+: VOL +	w: SLOW
R: RETURN	-: VOL -	>: NEXT
!: REPEAT	*: MUTE	<: PREW
~: SETUP	S: SELECT	u: UP
#: TV MODE	p: PLAY	d: DOWN
=: AutoPlay	P: PAUSE/STEP	l: LEFT
i: INFO	x: STOP	r: RIGHT
m: NTSC/PAL	f: FFW	s: ENTER
=: SEARCH	b: REW	C: CLEAR
(XXXXX.XXX): Play The File (xxxxx.xxx is the file name)		
NOTE: Must include the round brackets.		
[number]: Play the file by index. (numbers < upper case letters < lowercase letter)		

8.7 How to sync several HD Player Pro

Step1. Please connect all HD Player Pro via a RJ-45 Cable with an Ethernet Switch

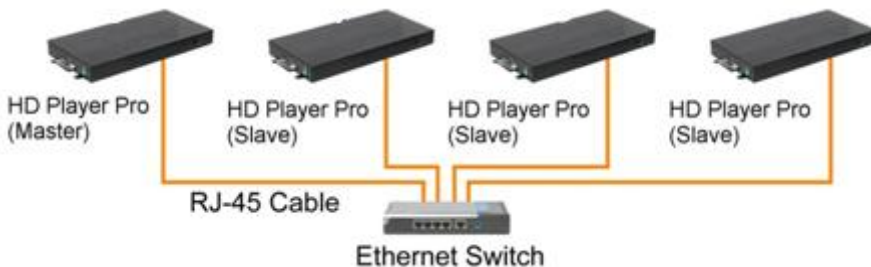

Step2. Assign IP Address to HD Player Pro:

The Address must be in the same Subnet, Gateway and DNS.

e.g.: Master

Local IP:	192.168.1.100
Mask:	255.255.255.0
GateWay:	192.168.1.1
DNS:	168.95.1.1

Press [Enter] to set, [Return] to quit
Press [Setup] to save, and Reboot...

e.g.: Slave 1

Local IP:	192.168.1.101
Mask:	255.255.255.0
GateWay:	192.168.1.1
DNS:	168.95.1.1

Press [Enter] to set, [Return] to quit
Press [Setup] to save, and Reboot...

Please make sure that you never assign the same IP Address several times.

Step3. Turn on the Sync-Control on every HD Player:

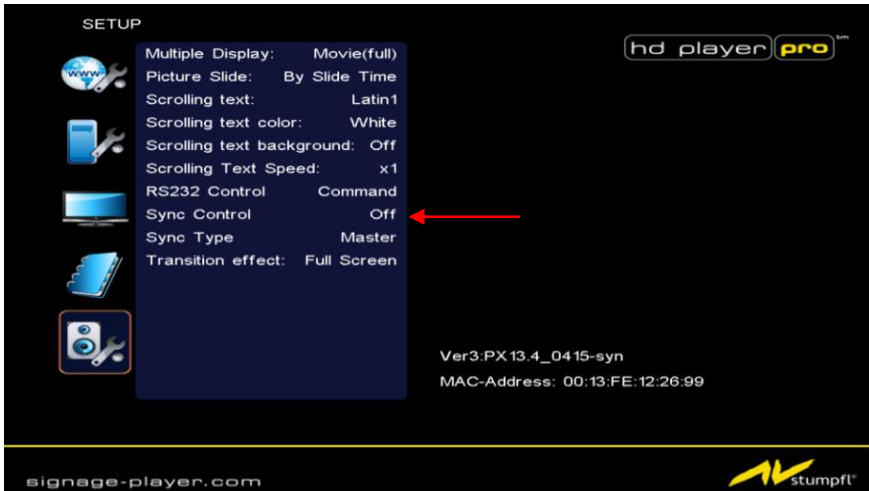

Step4. Set Master/Slave:

Set one HD Player Pro to be the Master and the other units (up to 254 units) to be Slaves.

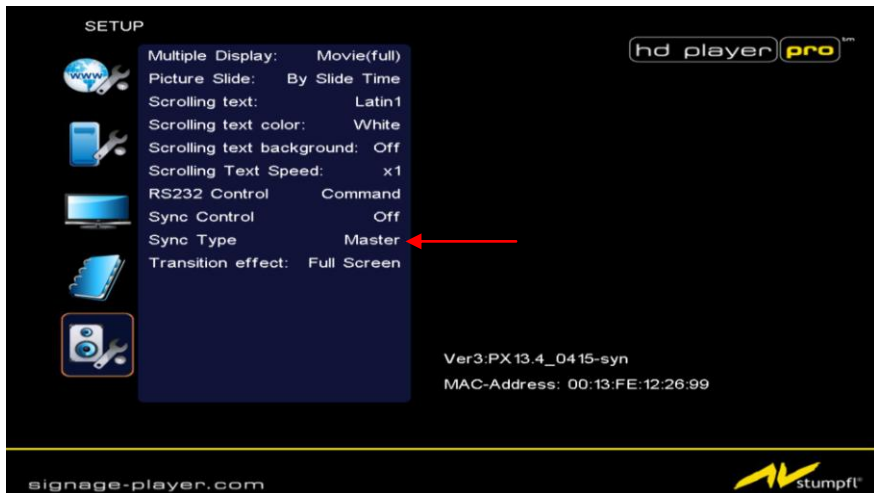

NOTE: HDPlayerSettings.txt-File

For easier configuration you are able to export the “Settings File” of the HD Player onto the CF-Card:

Insert the CF-Card with the “HDPlayerSettingsd.txt” in your PC.

Open the “HDPlayerSettings.txt”-File with notepad.exe or wordpad.exe or any other text editor.

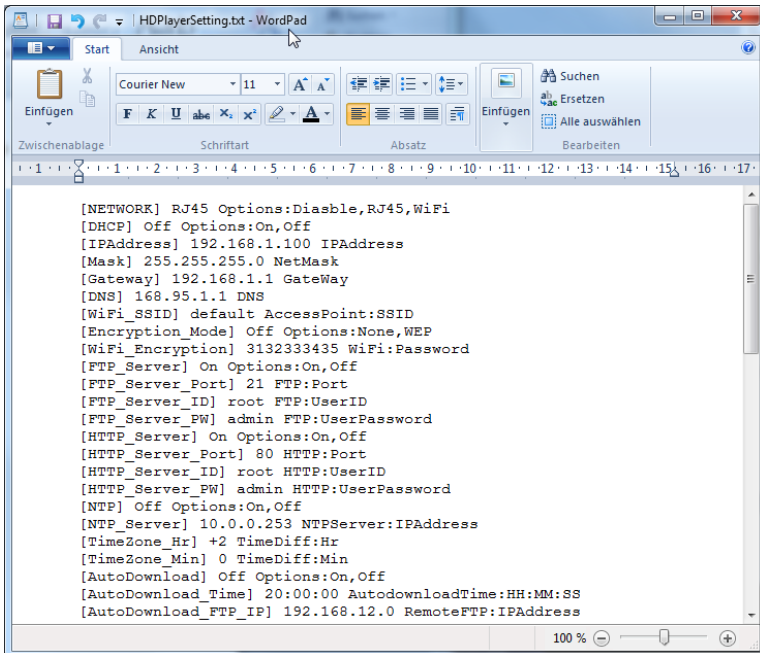

In the HDPlayerSettings.txt-File you can assign a new IP Address and change other Settings. When you now reinsert the CF-Card to the HD Player Pro it will “read” these Settings and assumes these Settings as the new ones.

ATTENTION:

If you set a Local IP, please turn of “IP Assigned by DHCP” (ref.: 7.1.1)

8.7.1 Important to know:

General

- The HD Player sync-Function only work after an “Autostart” movie of the HD Player Pro (Startup time approx. 90s)
- For starting another video on the CF-Card you need a Play Button Box which is connected to the HD Player Pro Master unit only or RS-232 commands to master unit.
- The Repeat settings of the different HD Player Pro must be the same (Repeat Default/All)

Video content:

- The video file on the CF-Card must have the same length/Bitrate/Framerate on every HD Player Pro
- For starting another Video file on the CF-Card this File must have the same Name on every CF-Card.
- For playing a single video file it could be named various on the different HD Player Pro.
- The file name should not be longer than 8 characters and not include any special characters.

Sync-Function:

The first half second of the video is used for Synchronization and should be rendered black therefore.

Frame tolerance from Master to Slave +/- 1 Frames

9. HTTP COMMAND FUNCTION

- Make sure that the HD Player Pro is already connected to the network. (Refer to 7.1)
- Also check the “**Local HTTP Server**” function has been enabled, and the “**Local HTTP Server Setup**” has been completed (refer to 7.2).
- Set your router or firewall, and open the port 80 for the HD Player Pro. The following figure is an example - please refer to your user’s manual of router for opening ports.

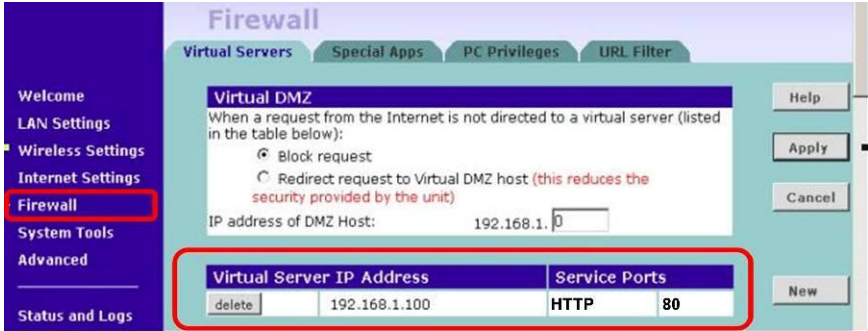

- **Start IE Browser on PC and type the HTTP site or IP:**
In the local PC, please type “http://192.168.1.100”.
In the remote PC, please type “http://61.30.13.40:80”.
- Type the “User Name”, “Password” and click “OK” to log on. (**Default User Name: root** **Default Password: admin**)

- There are five items: “Control”, “Network”, “Server”, “Time” and “Features”

9.1 Control

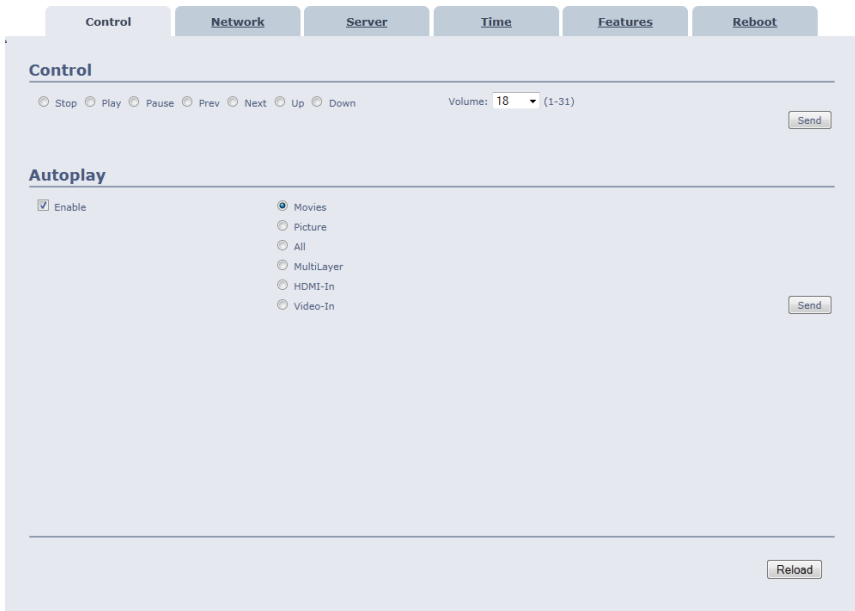

- **Control:** Select one of the control commands, and press the “Send” to control the HD Player Pro immediately.
 - **Stop:** Stop playback
 - **Play:** Start playback.
 - **Pause:** Pause the playback.
 - **Prev:** Play the previous file.
 - **Next:** Play the next file.
 - **Volume:** Adjust the volume.
 - **Up:** Cursor up
 - **Down:** Cursor down
- **Autoplay:** Select the auto play mode.
 - **Enable:** Enable or disable the auto play function.
 - **Movies:** Auto play movie files on the CF card after power on.
 - **Pictures:** Auto play picture files on the CF card after power on (slideshow function).
 - **All:** Auto play all the media files on the CF card after power on.
 - **Multi Layer:** Directly execute Multiple Display function after power on

9.2 Network

- Network:** Contains a checkbox for 'Enable' (checked), an 'Interface' selection with radio buttons for 'Ethernet' (selected) and 'Wireless', and a 'Send' button.
- General Setup:** Contains a checkbox for 'Enable DHCP (automatic configuration)' (unchecked). Below it are input fields for IP, Subnet, Gateway, and DNS server, each with four sub-fields. The values are: IP (192, 168, 4, 150), Subnet (255, 255, 255, 0), Gateway (192, 168, 4, 1), and DNS server (168, 95, 1, 1). A 'Send' button is at the bottom right of this section.
- Wireless Setup:** Contains an 'SSID' field with 'default', an 'Encryption mode' dropdown menu set to 'WEP-64bit', and a 'Key / Passphrase' field with masked characters. A 'Send' button is at the bottom right of this section.

A 'Cancel changes' button is located at the bottom right of the entire configuration area.

■ Network

- **Enable:** Enable or disable the network function.
- **Interface:** Select your network connection Ethernet (wired) or Wireless.

■ General Setup

- **Enable DHCP:** Enable or disable the DHCP function.
- **IP/ Subnet/ Gateway/ DNS server:** Enter the fixed IP address, Subnet, Gateway and DNS for the HD Player Pro.

■ Wireless Setup (not used for this type of Player)

9.3 Server

Download from FTP Server: Includes an 'Enable' checkbox (checked), a 'Port' field with '21', an 'IP address' field with '192.168.1.107', a 'Path' field with 'group01', a 'User name' field with 'root', and a 'Password' field with masked characters. A 'Send' button is to the right.
Local FTP Server Setup: Includes an 'Enable Local FTP Server' checkbox (checked), a 'Port' field with '21', an 'ID' field with 'root', and a 'Password' field with masked characters. A 'Send' button is to the right.
At the bottom, the 'FTP Server Address' is shown as 'ftp://192.168.1.100:21'. A 'Reload' button is at the bottom right.

■ Download from FTP Server

- **Enable:** Enable or disable the FTP auto download function.
- **Port:** The default port for FTP is 21. In most cases you should not change this number. If the FTP site uses a port other than 21, you should enter the correct port.
- **IP address:** Enter the domain name or IP address of the remote FTP server.
- **Path:** Enter the folder path that you want to share.
- **User name:** Enter the user name of the remote FTP server.
- **Password:** Enter the password of the remote FTP server.

■ Local FTP Server Setup

- **Enable:** Turn on/ off the HD Player Pro server.
- **Port:** Enter the port of the HD Player Pro
- **ID:** Enter the user name of the HD Player Pro (**default ID: root**).
- **Password:** Enter the password of the HD Player Pro (**default password: admin**).

- **FTP Server Address:** Click on the address to directly connect to the HD Player Pro server. Enter the user name and password (Default User Name: **root**, Default Password: **admin**) to log on. After logging on all the media files on the CF card will be listed. You can download and upload the media files between CF card and your PC.

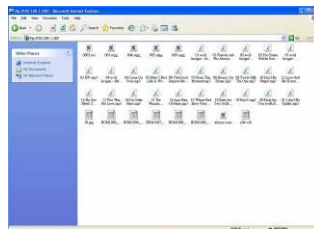

9.4 Time

- An 'Enable' checkbox, which is checked.
- A 'GMT Server' field with four input boxes containing the IP address 66, 187, 233, and 4.
- A 'Time Zone' field with two input boxes containing '+8' and '0', followed by the text 'hours' and 'min' respectively.
- A 'Send' button located to the right of the Time Zone field.
- A 'Reload' button located at the bottom right of the configuration area.

■ NTP Server

- **Enable:** Enable or disable the NTP server function.
- **GMT Server:** Enter the NTP server IP address like: 66.187.233.4.
- **Time Zone:** Set the time zone of your location.

9.5 Features

■ Web Interface

- **Enable:** Enable or disable the HTTP command function.
- **Port:** Enter the port of the HD Player Pro (**default port: 80**)
- **User ID:** Enter the user name of the HD Player Pro (**default ID: root**).
- **Password:** Enter the password of the HD Player Pro (**default password: admin**).

- **Scrolling Text:** Enter the message that you want to display, and press “Send” to display the scrolling text message on the screen immediately (the message you entered through the http function will not be stored on CF card).

10. SCHEDULE FUNCTION

NOTE: The “NTP Server” or “Local Time” must be set before using the Schedule Function. (refer to 7.2)

10.1 Install the Schedule software

Step1: Insert the driver CD into your CD-ROM drive, then open the Folder “Scheduler” and run the **IPSetup.exe**.

Step2: Click on the **Install IP Detect** to install the IP detect tool.

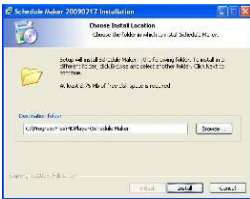

Select the installation folder and click **Install** to continue

Installing

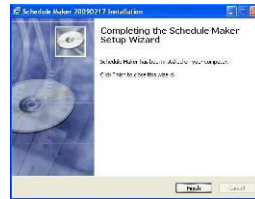

Click **Finish** to complete the installation

Step3: After installing the schedule software, the “Schedule Maker” icon () should appear on your desktop. Or you could also find the shortcut of “Schedule Maker” by click on < Start > → < Programs > → < Schedule Maker 20090217 > → < Schedule Maker >.

10.2 Start the Schedule Software

- You might double click the “Schedule Maker” icon on your desktop for opening the “Schedule Generator”. Or you might click on <Start> → <Programs> → <Schedule Maker 20090217> → <Schedule Maker > for starting the program.
- There are two parts of program: “Basic Schedule” and “Advance Schedule” in the window.

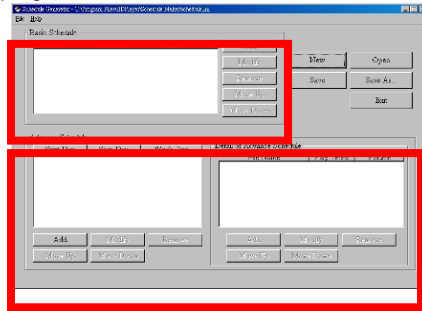

10.2.1 Basic Schedule

In the “Basic Schedule” mode, you could arrange a basic schedule that instructs the player to play specified video files in the ordinary time. You could also set up the play times of each video file on the schedule.

- **Add:** Click this button to choose a video file. The following diagram appears:
 - Click on “**Add Video In**” button for instructing the player to play the HDMI input only
 - Click the “**Browser**” button to search for files that you want to add. You can also set up the “Play Times” and “Volume” of the file in this window. Click the “**OK**” button to complete the setup.
 - Click the “Add” button again to add other file. If you choose “Video In” in the previous step, the “Add” button will be blank. That means you want the player to play the “Video In” in the ordinary time. And if you’d like the player switching between the “Video In” and video files in the specific time, you might combine a Video In Basic Schedule with an Advance Schedule function.
 - **COPY Function:** Click the “**Copy to...**” button to copy directly the added file to the memory card.

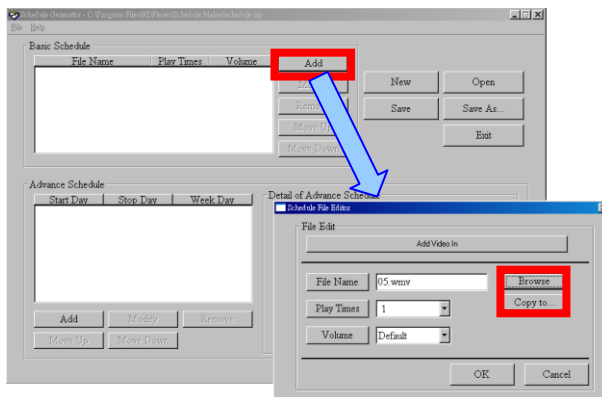

- **Modify:** Click this button to modify the file in the list.

- Select the file that you want to modify in the list, and press the **“Modify”** button.

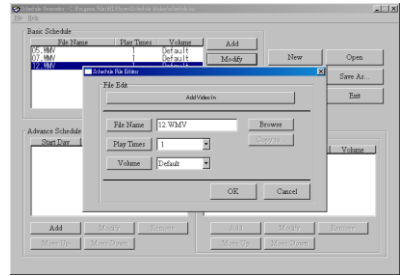
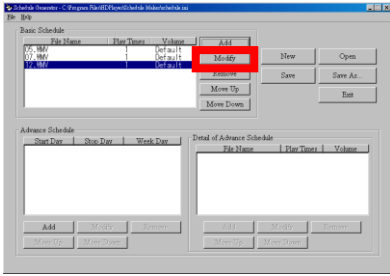

- **Remove:** Click this button to remove the file from the list.

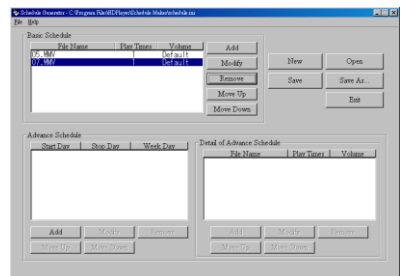
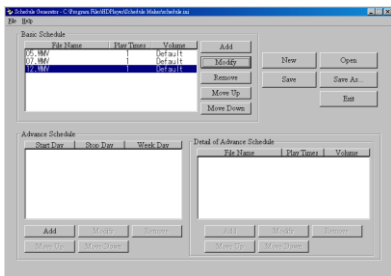

- **Move Up / Move Down:** Click these buttons to change the order that the files are played.

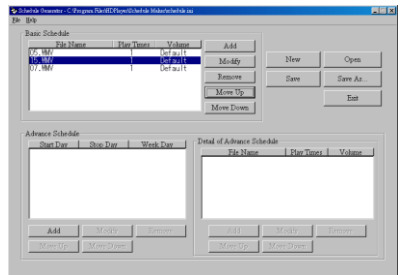
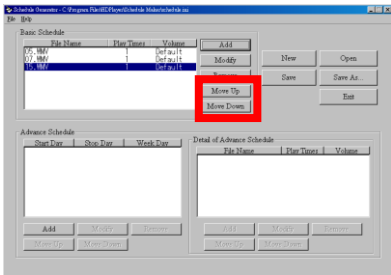

Press the “**SAVE**” button and a pop-up window will appear. Select the path, then click the “**SAVE**” button to save your setup.

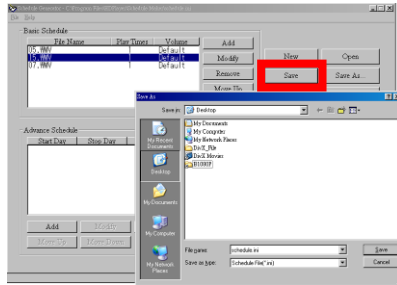

NOTE: Do not rename the file (schedule.ini), otherwise the HD Player Pro will not be able to read the file.

10.2.2 Advance Schedule

In the “Advance Schedule” mode, you can select files that you want to play, and can also set up the play times, and the initial and end time of each file. There are “Time Setup” and “File Setup” in the “Advance Schedule”.

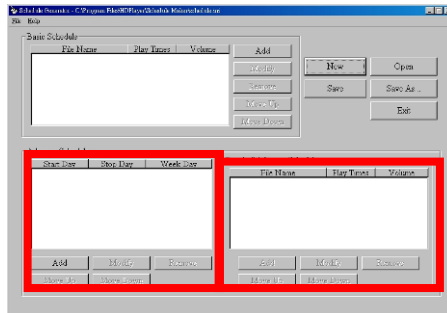

Step 1: Click the “Add” button in the “Time Setup” section to open the “Advance Schedule Editor” window. Set up the Start and Stop Date, Start and Stop Time and the Week Day, then click “OK” to quit the window.

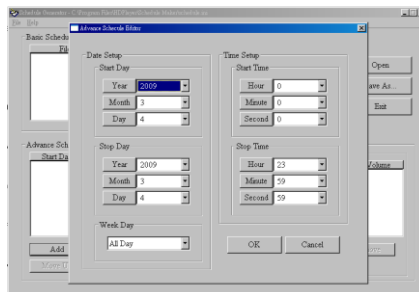

Step 2: Click the “Add” button in the “File Setup” section to open the “Schedule File Editor” window. Click the “Browser” button to select a file that you want to play. You can also set up the “Play Times” of the file in the window. Click the “OK” button to complete the setup.

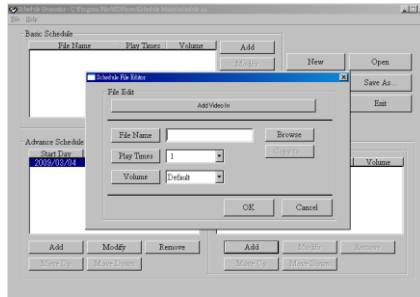

Step 3: Repeat the steps 1 and 2 to add other files.

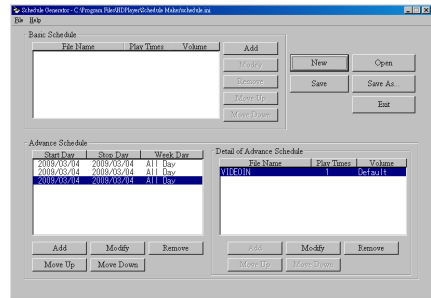
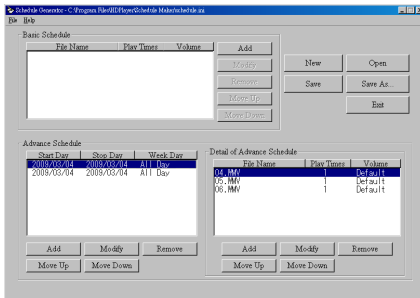

Step 4: After finishing all setup, press the “SAVE” button and a pop-up window will appear. Select the path, then click the “SAVE” button to save.

NOTE: Do not rename the file (schedule.ini), otherwise the HD Player Pro will not be able to read the file.

10.2.3 Explanation of the Warning Message

■ No any schedule!! Can't Save!

There is no schedule file in the "Basic Schedule" or "Advance Schedule" can be saved. Please add and edit a new schedule file first.

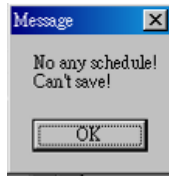

■ Date Setup Error!

There are some errors in the "Advance Schedule". Check the date/ time of the schedule for conflict or error.

■ No any schedule file in advance schedule!! Can't Save!!

There is no schedule file in the advance schedule. Please add files that you want to play in the advance schedule.

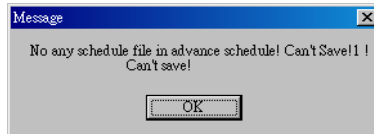

10.3 Apply the Schedule on the HD Player Pro

Put the "schedule.ini" file and the associated media files on the memory card, and insert the memory card to the HD Player Pro. The HD Player Pro will auto play the files at the designated time.

11 OPTIONAL AUXILIARY EQUIPMENT

11.1 Play-Button Box (SCV-HDZ-PBB)

- The Play Button Box supports up to 12 play-button inputs.
- Press one of the play buttons to play the corresponding file.

Hardware Connection

Step 1: Put 6 demo files on CF card. (1 default file and 5 demo files)

NOTE: The files are sorted by filename in ascending order or in alphanumerical order. Each button is mapped to a file by this order.

For Example:

There are 6 demo files on the CF card. The file names are a01.xxx, 33.xxx, b55.xxx, 1abc.xxx, 07.xxx and A01.xxx. (xxx is extension of the file)

Default File: 07.xxx

Demo File 1: 1abc.xxx

Demo File 2: 33.xxx

Demo File 3: A01.xxx

Demo File 4: a01.xxx

Demo File 5: b55.xxx

Step 2: Insert the CF card to the HD Player Pro, and the HD Player Pro will play the default file automatically while powered on.

Step 3: Press one of the buttons 1-5 to play the corresponding demo file.

Step 4: The HD Player Pro supports two options (Repeat Default / Repeat All) when the demo file finishes playing. The functions can be set in the setup menu. (Other Setup → Play Button)

- **Repeat Default:** The HD Player Pro will automatically play the default file when the demo file finishes playing.

- **Repeat All:** The HD Player Pro will automatically play all the demo files one after another.

11.2 IR cable (SCV-HDZ-IRC)

The IR cable is an external remote control receiver. Connect the IR Cable to the IR input.

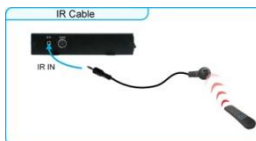

11.3 PIR sensor (SCV-HDZ-PIR)

- **Application 1:** The PIR Sensor is an external remote control receiver.
- **Application 2:** The PIR Sensor is a motion detector.

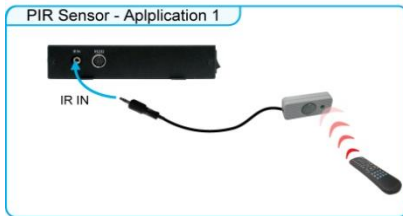

11.3.1 Using the PIR Sensor

Step 1: Set the repeat mode to the “Repeat Default”.

Step 2: Insert the CF card to the HD Player Pro, and the HD Player Pro will play the default file automatically while powered on.

Step 3: After sensing approaching subjects, the HD Player Pro will play all the demo files once.

11.4 Touch sensor button (SCV-HDZ-WIR5SB)

11.4.1 Features of the Touch-Sensor Buttons

- The number of touch-sensor buttons can be customized to 12, 24 or 36 for OEM project.
- Used with various operating environment (glass, plastics and acrylic material, except metal material), the thickness supports 3mm -5mm, and it can be customized to 5cm for OEM project.

11.4.2 Ex. Using the wireless Touch Sensor Buttons

- Put 6 demo files on CF card. (1 default file and 5 demo files)

NOTE: The files are sorted by filename in ascending order or in alphanumerically order. Each button is mapped to a file by this order.

For Example:

There are 6 demo files on the CF card. The file names are a01.xxx, 33.xxx, b55.xxx, 1abc.xxx, 07.xxx and A01.xxx. (xxx is extension of the file)

Default File: 07.xxx

Demo File 1: 1abc.xxx

Demo File 2: 33.xxx

Demo File 3: A01.xxx

Demo File 4: a01.xxx

Demo File 5: b55.xxx

11.4.3 Connect to the Touch-Sensor Buttons

- Open the battery cover and place the batteries (AA size) as shown below. Pay attention to the polarity of the batteries!

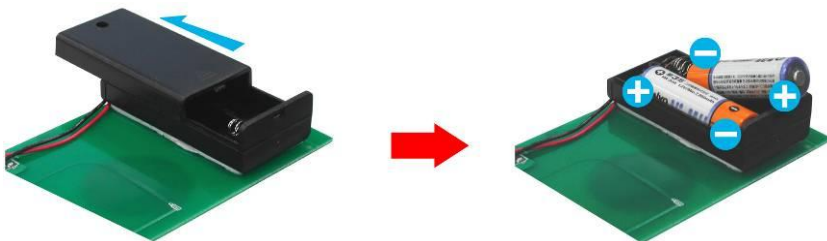

11.4.4 Play the Demo Files

Step 1: Insert the CF card to the HD Player Pro, and the HD Player Pro will play the default file automatically while powered on.

Step 2: Press one of the touch-sensor buttons 1-5 to play the corresponding demo file.

Step 3: The HD Player Pro supports two options (Repeat Default / Repeat All) when the demo file finishes playing. The functions can be set in the setup menu. (Other Setup → Play Button)

- **Repeat Default:** The HD Player Pro will automatically play the default file when the demo file finishes playing.
- **Repeat All:** The HD Player Pro will automatically play all the demo files one after another.

11.5 LED button box

■ Hardware Installation

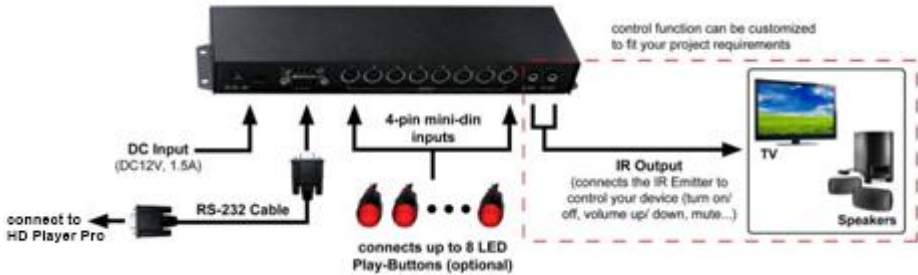

■ Control Video Playback using the LED Play-Button

ex. 5 LED Play-Buttons (Button Box supports up to 8 LED Play-Buttons)

Step1. Put 6 demo files on memory card. (1 default file and 5 demo files)

NOTE: The files are sorted by filename in ascending order or in alphanumerical order. Each button is mapped to a file by this order.

For Example:

There are 6 demo files on the memory card. The file names are a01.xxx, 33.xxx, b55.xxx, 1abc.xxx, 07.xxx and A01.xxx. (xxx is extension of the file)

Default File: 07.xxx

Demo File 1: 1abc.xxx

Demo File 2: 33.xxx

Demo File 3: A01.xxx

Demo File 4: a01.xxx

Demo File 5: b55.xxx

Step2. Insert the memory card to the HD Player Pro, and the HD Player Pro will play the default file automatically while powered on.

Step3: Make sure the **Play Button** item is set **Repeat Default** (refer to section 7.4 <Play Button> → <Repeat Default>)

Step4: Make sure the **RS232 Control** item is set **Led Button Box** (refer to section 7.5 <RS232 Control> → <Led Button Box>)

Step5: Restart the HD Player Pro, and it will play the default file continuously.

Step6. Press one of the buttons 1-5 to play the corresponding demo file. The HD Player Pro will automatically play the default file when the demo file finishes playing.

■ Status of the LED Play-Buttons

- **Status1.** When none of the LED play-buttons are pressed, all the LED play-buttons will stay blinking and the HD Player Pro will play the default file continuously.
- **Status2.** Press one of the LED play-buttons, the HD Player Pro will play the corresponding file and the pressed LED play-button will light constantly, and the other LED play-buttons will go off.

14. USB AUTO-COPY FUNCTION

Step1: Use "Notepad" to create a file on your PC and named the file "**AUTOCOPY.ini**" (this File must be empty).

Step2: Put the files that you want to copy and the file "**AUTOCOPY.ini**" onto the USB flash driver.

Step3: Insert the USB flash drive to the HD Player Pro, and it will automatically copy the files from USB flash drive to CF card (it takes about 30sec until the HD Player starts copying the Files).

ATTENTION: All Files on the CF-Card/SDHC-Card will be deleted.

Step4: After copying all Files, the HD Player automatically reboot and playback the new Files.

13 TROUBLESHOOTING

Situation	Check Point
No Picture	<ol style="list-style-type: none"> 1. Check power cable and power switches. 2. Ensure the video cables are connected between the player and the HD Player Pro. 3. Press the "TV MODE" button on the remote control several times to select the correct output mode. 4. Make sure the file format on the CF card is correct (NTFS/FAT32). 5. Check if the display device is switched to correct video input source.
No Response From the Remote Control	<ol style="list-style-type: none"> 1. Check that the batteries (2 batteries (AAA size) for the remote control is installed correctly. 2. Check that there are no obstacles between the remote control and the remote control sensor window. 3. Check if Lock Remote Control is turned off
No sound	<ol style="list-style-type: none"> 1. Check if the mute function is on. 2. Check if the volume is set properly. 3. Check if audio cable has been connected correctly. 4. Check if the audio codec is supported
No Responding while pressing the wireless touch – sensor buttons	<ol style="list-style-type: none"> 1. Confirm the polarity of the battery. 2. Check that there are no obstacles between the touch-sensor buttons and the sensor window.
Network Not Working	<ol style="list-style-type: none"> 1. Check your IP settings on the Network Setup page. (refer to 7.1) 2. If using wired network, make sure the network cable is plugged in on both the HD Player Pro and your network hub.
Players are not in sync	<ol style="list-style-type: none"> 1. Check connections of the RJ45-Cabel 2. Check if the Switch is turned on 3. Check if "sync.-Control" is turned on 4. Check if only one Master is connected to the switch 5. Check if the IP-Address is set correctly 6. Make sure to using fast enough CF Cards (Sandisk Extreme III or faster – we recommend using CF cards tested by AV StumpfI)
HD Player Pro doesn't react on the RS233/TCP - Commands	<ol style="list-style-type: none"> 1. Check if RS232/RJ45 is connected properly 2. Check if "RS232-Control" is set to Command 3. Check if "Lock Remote Control" is turned off 4. Check if sent Command is correct
My Video playback is bucking	<ol style="list-style-type: none"> 1. Make sure using a fast enough CF-Card (min 200x) 2. Make sure using a supported Video file format

15. RECOMMENDED CF-CARDS

Manufacturer	Productname	Size [GB]
SanDisk	OEM	4
SanDisk	OEM	8
SanDisk	OEM	16
SanDisk	Extreme	8
SanDisk	Extreme III	2
SanDisk	Extreme IV	4
SanDisk	Extreme IV	8
Transcend	600x	8
Transcend	400x	16
Kingston	ultimate600x	16

16. RECOMMENDED VIDEO FILE FORMATS

- MPEG-4.10 (H.264) BP@L3
- SMPTE 421M (VC-1) MP@HL and AP@L3
- WMV9 MP@HL
- MPEG-2 MP@HL
- MPEG-4.2 ASP@L5 (720p, 1-point GMC)

- max. Bitrate: 40 Mbps.
- max. Framerate 30fps